

2020 - 2021
ARBALLET.ORG
 609.921.7758



AMERICAN REPERTORY BALLET
 PRINCETON BALLET SCHOOL

FLAMENCO

Flamenco classes include the study of flamenco rhythms and clapping, heelwork, movements of the arms and shoulders.

En las clases estudiaremos los elementos del baile flamenco: compás, palmas, taconeo, movimientos de los brazos.

DRESS CODE:

Females: Please wear a character skirt, which can be wide, mid-length. Character shoes can be pumps, closed in front and back with a low heel. No sandals or open shoes permitted.

Males: Boots are preferred or a closed shoe with a low heel.

Hembras: Falda ancha. Puede ser de danza de carácter, o una falda ancha de vuelo a media pierna de largo. Zapatos de carácter. Puede ser zapato cerrado y con tacón bajo. No puede ser sandalia, ni abierto.

Varones: Preferiblemente botas. Puede ser zapato cerrado con tacón.

Location	Day	Start	End	Room	Code	CLASS NAME
New Brunswick	Tuesday	7:15 PM	8:00 PM	Studio B	NW1	Flamenco for Primary B-Level 2
New Brunswick	Tuesday	8:00 PM	8:45 PM	Studio B	NW1	Flamenco for Level 3-Level 8

You may add Flamenco to your ballet class schedule.
 See the additional tuition chart below.

	5 Installments	2 Installments	Pay in full
Flamenco Class	Due at registrarion & 10/1, 11/1, 2/1, 3/1,	Due at registration & 2/1	Due at registration
	\$80	\$200	\$400

2020-2021
ARBALLET.ORG
609.921.7758



AMERICAN REPERTORY BALLET
PRINCETON BALLET SCHOOL

PRINCETON BALLET SCHOOL WILL FOLLOW CDC, STATE, AND LOCAL GUIDELINES DURING THE COVID-19 PANDEMIC

REGISTRATION INFORMATION

Registration may be conducted online at arballet.org, in person, by mail or by email and **MUST** be accompanied by payment.

All registrations by mail should be sent to:

Princeton Ballet School
301 N. Harrison Street, Princeton, N.J. 08540

Scan registrations with credit card information to:
princetonballetschool@arballet.org

Scanned registrations are not accepted without credit card information section filled out.

PLEASE READ THE FOLLOWING BEFORE REGISTERING:

- By filling out a registration form, you are registering **for the entire school year**. Division into payments is made only for the family's convenience. A processing fee will be charged.
- You may subtract \$25 for each additional sibling registering for the full year. Discount will be applied to child's last tuition payment.
- Those registering after September 30, 2020 will be charged based on a monthly pro-rate.
- Financial Aid is available based on need. Applications are available on request. Deadline is July 30, 2020.
- The School Director reserves the right to change the class schedule or faculty as necessary, including cancelling any class that does not have sufficient registration.

2020–2021 CALENDAR

SCHOOL YEAR.....	Wed., Sept., 9 – Mon., May 31
Rosh Hashanah.....	Closed Sat., Sept. 19
Yom Kippur.....	Closed Mon., Sep 28
Thanksgiving.....	Closed Tue., Nov. 24 – Sat., Nov 29
Winter Break.....	Closed Wed., Dec 23 – Sat., Jan 9
Winter Break Tainees.....	Closed Wed., Dec 23 – Wed., Jan 20
Presidents Day.....	Closed Mon., Feb 15
Spring Break.....	Closed Fri., April 2 – Sat., April 10
School Performance (no classes).....	Sat., May 15
Last day of classes.....	Mon., May 31

PAYMENT OPTIONS

You may pay in full at registration or choose to pay in installments. Please call our finance office at 732.249.1254, ext.14, if you have any questions.

INITIAL PAYMENT - DUE WITH REGISTRATION

- Please make checks payable to: **Princeton Ballet School**
- MasterCard, Visa, Discover, and American Express are accepted.
- **Payments are non-refundable.**
- Subsequent tuition payments will be billed. (See Registration Form)

CLASS CHANGE FEE: There will be a fee of \$30 assessed for class changes made after Friday, September 25. This fee will be applicable per each change made.

LATE FEE: A late fee of \$30 will be charged each time your account is more than 10 days past due date. Accounts more than 45 days past due may result in classroom suspension until satisfactory arrangements have been made with our finance office at 732.249.1254, ext.14.

INSUFFICIENT FUNDS: Please note that all returned checks will be charged a \$30 service fee per account.

MISSED CLASSES: Missed classes may be made up in your own level or the level below via Zoom. Conservatory classes may not be used for make ups unless you are a member of the Conservatory program. Make up classes are discouraged during parent observation weeks. Make ups may not carry over into any other registration period. Refer to the school handbook for information.

Cranbury • New Brunswick • Princeton

www.arballet.org • 609.921.7758



Our Cranbury, Princeton, and New Brunswick studios are wheelchair accessible.



Please know that certain materials can be made ADA accessible upon request, such as in a Braille or large print format.



Please give 2 weeks notice.

Princeton Ballet School is not responsible for items lost or stolen.

Princeton Ballet School does not discriminate on the basis of race, sex, or creed in the administration of its admission or financial aid programs. The Princeton Ballet School is an equal opportunity employer.

updated 6/0617

Princeton Ballet School Studio Locations

Princeton Ballet School Studios and Business Office @ Princeton Shopping Center

301 N. Harrison St., Princeton

Above McCaffrey's supermarket. Please do not stand/park in the turnaround area to pick up/drop off. Ample parking is available in the lot.

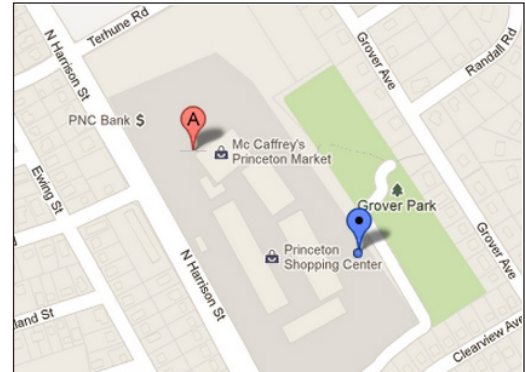

Princeton Ballet School's Cranbury Studios

29 N. Main St., Cranbury

Please park and enter at the rear of the building.



Princeton Ballet School's New Brunswick Studios

60 Bayard Street

Metered street parking is available, as well as a parking garage directly above the studios

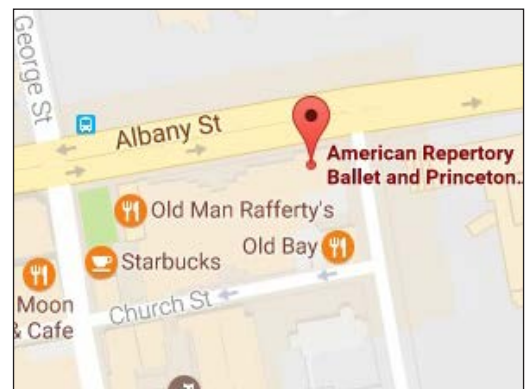

Nutcracker

Audition Notice!



AMERICAN REPERTORY BALLET
PRINCETON BALLET SCHOOL

Nutcracker

ARB's Nutcracker is a professional production of American Repertory Ballet in which students from Princeton Ballet School appear as guests. Auditions for children's roles are open to Princeton Ballet School students registered in Primary B and up. Performances will take place between November and December at venues in New Jersey.

If cast, you may dance alongside Clara in the party scene, taunt her as a mouse or battle evil rats as a soldier in the epic battle scene, or float through a magical snow scene as an angel. If cast, you will appear in approximately 1/3 to 1/2 of the performances.

As a student of Princeton Ballet School enrolled in Primary B through Level 5 FLEX, your child may choose to audition if s/he measures 3'8" (44 inches) or taller and is at least 6 years old by October 1. We will be using both new and existing costumes for the production, so there are very specific height requirements to audition.

To learn more visit our website after August 31 when you will be able to download the Nutcracker Audition Information Packet.



Princeton Ballet School Uniform

Please order before July 15 to guarantee delivery prior to the start of classes.
Uniforms will be shipped to you 3-4 weeks after the order is placed.

GIRLS' UNIFORM

Uniform 1
Pre-Primary Division
Levels: Hand-in-Hand, Pre-Ballet, Beginning Dance
Color: WHITE in **Style 1**
Primary Division
Level: Primary A
Color: LIGHT PINK in **Style 1**
Level: Primary B
Color: LILAC in **Style 1**
Level: Primary C
Color: LIGHT BLUE in **Style 1**
Child sizes: small (4-6), int (6x-7), med (8-10), lg (12-14) @ \$33

Uniform 2
Student Division: Conservatory and Flex Programs
Level 1
Color: TURQUOISE in **Style 2**
Child sizes: int (6x-7), med (8-10), lg (12-14) @ \$37
Adult sizes: petite, small @ \$40
Level 2 and Middle School Ballet
Color: VIOLET in **Style 2**
Child sizes: med (8-10), large (12-14) @ \$37
Adult sizes: petite, small, med, lg, xlg @ \$40
New Brunswick Middle School Ballet
Color: IRIS in **Style 2**
Child sizes: med (8-10), large (12-14) @ \$37
Adult sizes: petite, small, med, lg, xlg @ \$40
Level 3
Color: CONCORD in **Style 2**
Child sizes: med (8-10), large (12-14) @ \$37
Adult sizes: petite, small, med, lg, xlg @ \$40
Level 4
Color: RASPBERRY in **Style 2**
Child sizes: med (8-10), large (12-14) @ \$37
Adult sizes: petite, small, med, lg, xlg @ \$40
Level 5
Color: PLUM in **Style 2**
Adult sizes: petite, small, med, lg, xlg @ \$40

Advanced Division
Level 6
Color: NAVY in **Style 2**
Adult sizes: petite, small, med, lg, xlg @ \$40
Level 7
Color: MAROON in **Style 2**
Adult sizes: petite, small, med, lg, xlg @ \$40
Pre-Professional Division
Level 8
Color: BLACK in **Style 2**
Adult sizes: petite, small, med, lg, xlg @ \$40

Trainees and ARB2
Color: BLACK in **Style 2**
Adult sizes: petite, small, med, lg, xlg @ \$40
Mandatory matching BLACK wrap skirt @ \$28

*Due to Covid-19 safety measures, all uniforms, tights, and slipper orders will be ordered via the non-contact method. Email all order forms to giselleorders@gmail.com and they will be mailed directly to you.

Questions? Email Victoria at giselleorders@gmail.com or leave message (267) 392-5866

BALLET SLIPPERS

Leather full sole Slippers, for beginners [size up approx. one size from street shoe size]
 Child sizes 8 to 2 1/2, in Pink for girls (or Black for boys) \$25.00
 Adult sizes 3-11, in Pink for ladies (or Black for men) \$25.00

Leather split sole Slippers, for any student. [size down approx. one size from street shoe]
 Sizes 1-9 in Narrow or Medium width (Pink only) \$35.00

Canvas ballet slipper, for any student, [size down approx one size from street shoe]
 Child sizes 10-2 1/2, N or M width, Pink for girls (or black for boys) \$30.00
 Adult sizes 3-10 N or M width, Pink for ladies (or black for men) \$30.00

4-way Stretch ballet slipper, for advanced dancers, [size down 1 1/2-2 sizes from street shoe]
 Sizes 1-11 Medium width only, Pink for ladies (black for men) \$32.00

BOYS'/MEN'S BALLET

Male Shirt or Leotard – Levels: All Boys

WHITE (form-fitting) T-Shirt w/PBS logo in Style #3527 (t-shirt runs small)

Child sizes: sm (4-6), int (6x-7), med (8-10), lg (10-12) @ \$34

Adult sizes: small, medium, large, x-large @ \$38

Boys' & Men's Tights – Levels: Intermediate Ballet for Boys through Professional Training Program

Footed BLACK Dance tights in Style #M90

Child sizes: (7-8) (9-10) (11-12) (14-16) @ \$32

Adult sizes: small, medium, large, x-large @ \$39

GIRLS'/WOMEN'S BODY WRAPPERS TIGHTS

Footed Tights in THEATRICAL PINK

Child style #C30 @ \$14.50 Child sizes: xs-sm (1-3), s-m (4-7), m-l (8-14)

Adult style #A30 @ \$16.50 Adult sizes: sm-med, lg-xlg

Convertible Tights (with hole in bottom of foot) in THEATRICAL PINK

Child style #C31 @ \$15.50 Child sizes: m-l (8-14)

Adult style #A31 @ \$17.50 Adult sizes: sm-med, lg-xlg

Mesh Convertible with Backseam Tights in BALLET PINK

Adult style #A45 @ \$19.50 Adult sizes: small, medium, large, tall

Use this chart for sizing uniform leotards. These are general guidelines. All sizes are measured in inches.

Child	Bust	Waist	Hips	Girth	Adult	Bust	Waist	Hips	Girth
SC	20-21	18-20	21-22	37-39	PA	30-32	23-25	31-34	51-54
IC	22-24	20-21	23-25	40-43	SA	30-33	23-26	33-35	54-57
MC	25-27	21-23	26-28	44-48	MA	34-37	25-28	35-38	57-60
LC	26-29	23-25	29-31	49-52	LA	37-41	28-32	38-42	61-64
					XLA	41-43	32-35	42-45	64-67

Princeton Ballet School Uniform Giselle of Princeton ORDER FORM

Please order before July 15 to guarantee delivery prior to the start of classes.
Uniforms will be shipped to you 3-4 weeks after the order is placed.

**Email form with credit card payment to:
giselleorders@gmail.com**

QUESTIONS? Call the Giselle of Princeton office phone at (267)392-5866

Student's Name _____ Student Level 2020-21 _____

Home Phone _____ Parent/Guardian cell phone _____

PRINT E-mail address _____

Style description	Style #	Size	Color	Quantity	Amount
					\$
Merchandise Total					\$
Shipping & Handling Fee					\$ 5.00
TOTAL ENCLOSED					\$

PLEASE NOTE: Merchandise payment is to Giselle of Princeton and must be kept separate from tuition payments to Princeton Ballet School. Questions? Call, Victoria Rogers, proprietor, (267)392-5866

Billing Address: Street _____ Town _____ **Zip Code** _____

Credit Card: MasterCard VISA * only

Credit Card # *(Please do not leave spaces between numbers)*

--	--	--	--	--	--	--	--	--	--	--	--	--	--	--	--	--	--	--

CWV Code

--	--	--	--

(3 numbers on back of card)

Credit Card Expiration Date

--	--	--	--

Month

Year

Credit Card Signature _____

Mailing Label - PLEASE PRINT

Customer Name: _____

Address _____

City _____ State _____ Zip _____

**Please order before July 15 to
guarantee delivery prior to the
start of classes.**

Uniforms will be shipped to you 3-4 weeks after
the order is placed.

NOTE: All leotards can be evenly exchanged
for another size by mail with tags intact and
still on the garment.

Contact giselleorders@gmail.com.